

PROPOSED RESIDENTIAL BUILDING @ PARK TOWN, MADURAI

TYPICAL FLOOR PLAN

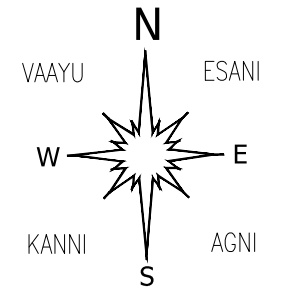
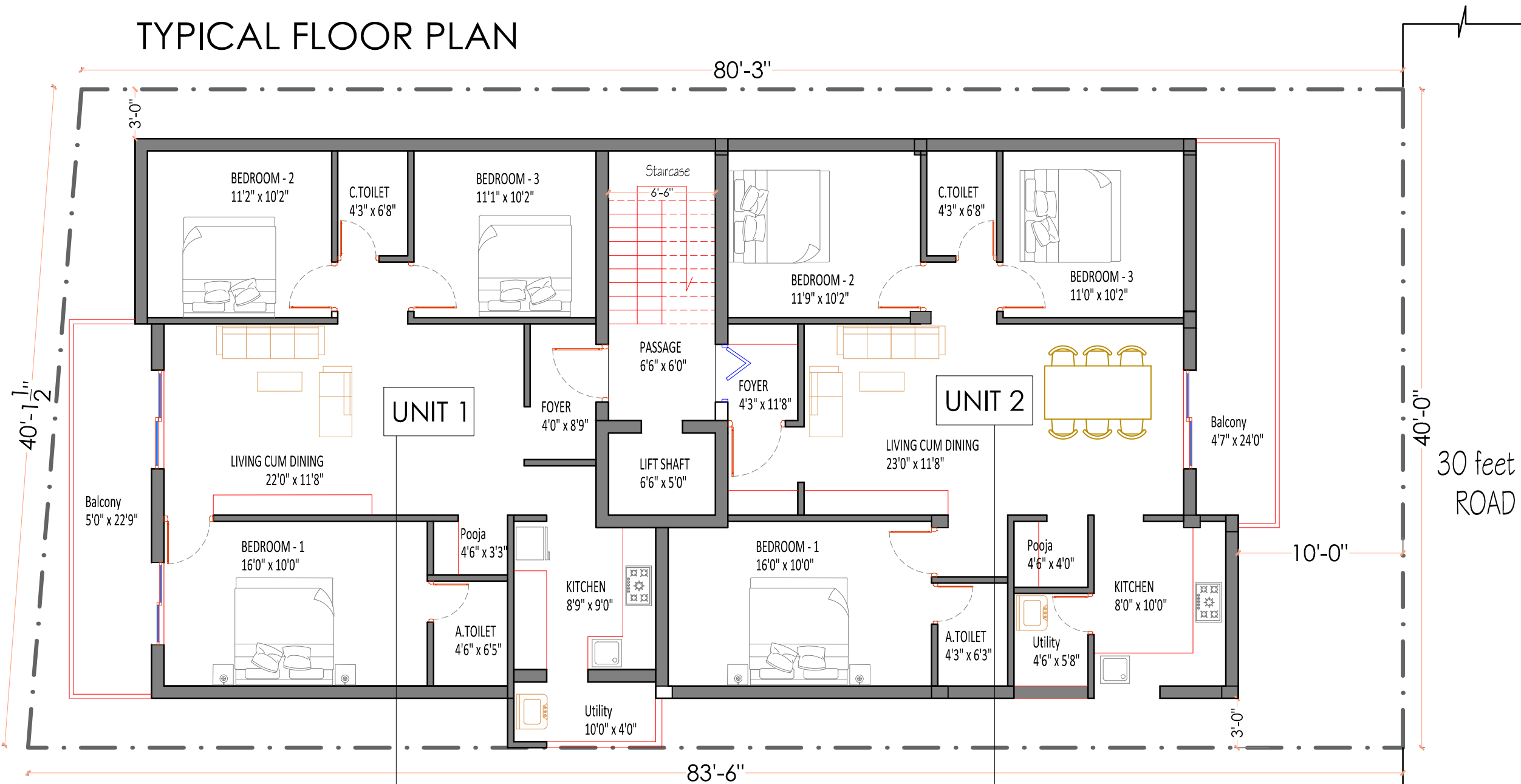

THE DRAWING IS AN INTELLECTUAL PROPERTY OF ENERGY + Geometry. COPYING, SHARING FOR UNINTENDED PURPOSES IS PROHIBITED. THIS DRAWING CANNOT BE SHARED WITH OTHERS WITHOUT PERMISSION FROM ENERGY + Geometry.

- NOTES:
1. All dimension are in feet and inches.
 2. Do not scale the drawing.
 3. For any doubt please ask the consultant.
 4. All walls should be in flyash brick, of thickness 9" and 4.5" respectively.
 5. Height of the ceiling at Ground floor - 11 feet, First floor - 10 feet.

S.NO	R.NO	DATE	REFERENCE

DESIGN AND LEAD CONSULTANT:

MAIN CONSULTANT:

Area	1134 Sq.ft
UDS	536 Sq.ft
S.Area	1605 Sq.ft
UNIT 1 [3BHK] - EAST	

Area	1174 Sq.ft
UDS	555 Sq.ft
S.Area	1645 Sq.ft
UNIT 2 [3BHK] - NORTH	

PROJECT: PROPOSED APARTMENT @ P & T nagar		
DRAWING TITLE: ARCHITECTURAL CONCEPTUAL FLOOR PLAN		
DRAWING NUMBER: E+G-RESIDENCE -ARCHITECTURAL FLOOR PLAN		
DRAWN BY JANANI	DESIGNED BY JANANI	CHECKED BY SEN
DATE OF ISSUAL: 25-03-2021		
SCALE -NTS	PROJECT NO :	