

# PROPOSED RESIDENTIAL BUILDING @ PARK TOWN, MADURAI

## TYPICAL FLOOR PLAN

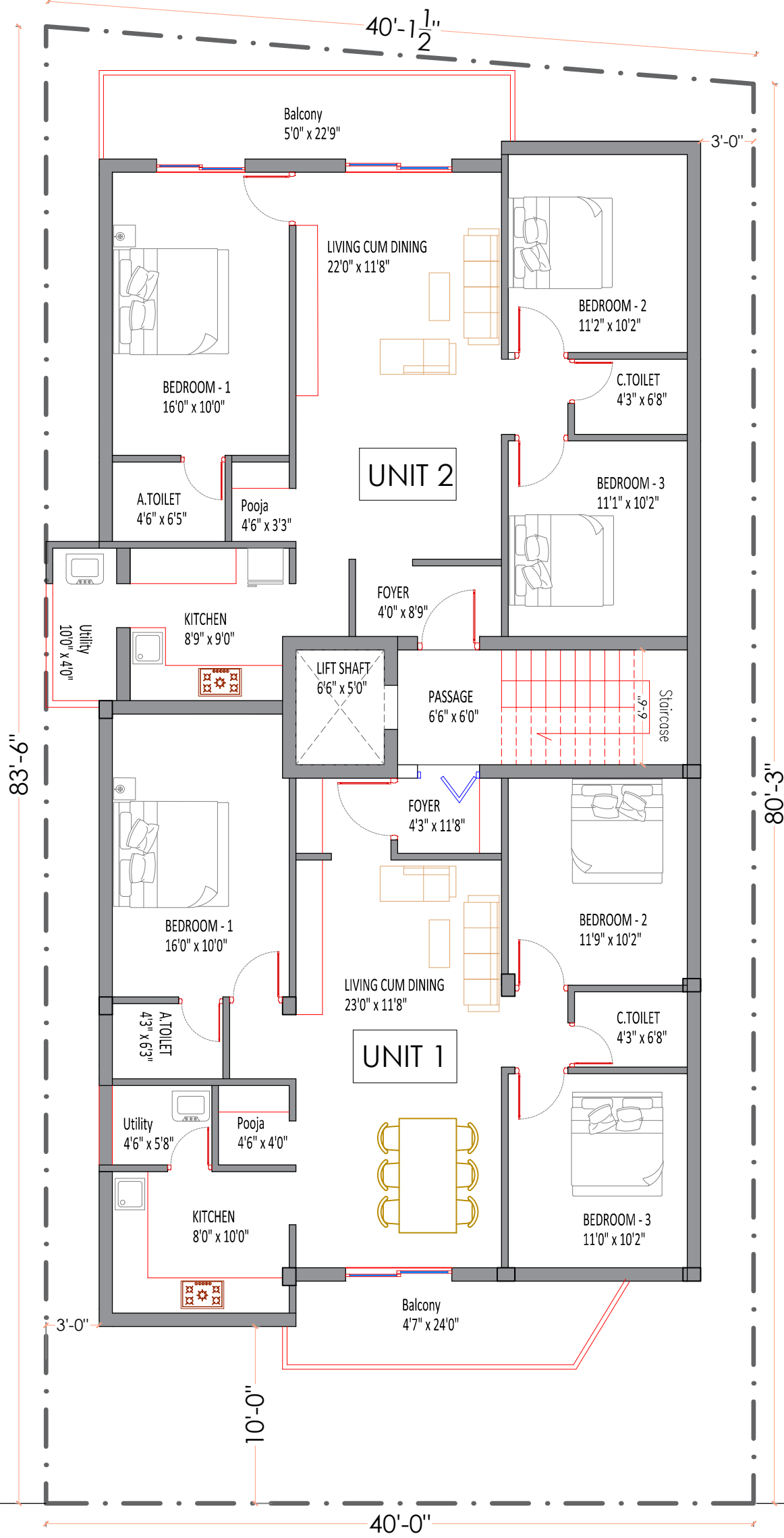

<b>Total site area [ sq.ft ]</b>		<b>3275</b>	
<b>No. of units PER FLOOR</b>	<b>UNIT 1 [3BHK]</b>	<b>UNIT 2 [3BHK]</b>	<b>UNIT 1A [3BHK-SF]</b>
Area [ sq.ft ]	1145.2	1135.7	1197.8
UDS [ sq.ft ]	544	539	569
Selling Area[Sq.ft]	1602	1592	1654
Total Common area		Common area for each unit	
2738.4		456.4	

30 feet ROAD

Design & Lead Consultant :  
 R.No  
 DATE  
 REFERENCE

R.No	DATE	REFERENCE

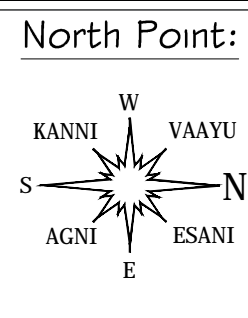

Sheet Title :  
 MARKETING PLAN

Project Title :  
 Proposed residential apartment-  
 @ Park town, Majestic garden

THE DRAWING IS AN INTELLECTUAL PROPERTY OF ENERGY + Geometry. COPYING, SHARING FOR UNINTENDED PURPOSES IS PROHIBITED. THIS DRAWING CANNOT BE SHARED WITH OTHERS WITHOUT PERMISSION FROM ENERGY + Geometry.

DRAWN BY : Ar. Harshini	Revision No. : 01
DESIGN BY : Ar. Janani	SCALE : NTS
CHECKED BY : Er. Senthil	ISSUED DATE : 29-12-2021

NOTES:  
 1. All dimension are in feet and inches.  
 2. Do not scale the drawing.  
 3. For any doubt please ask the consultant.